

ELEVATION A/317/92

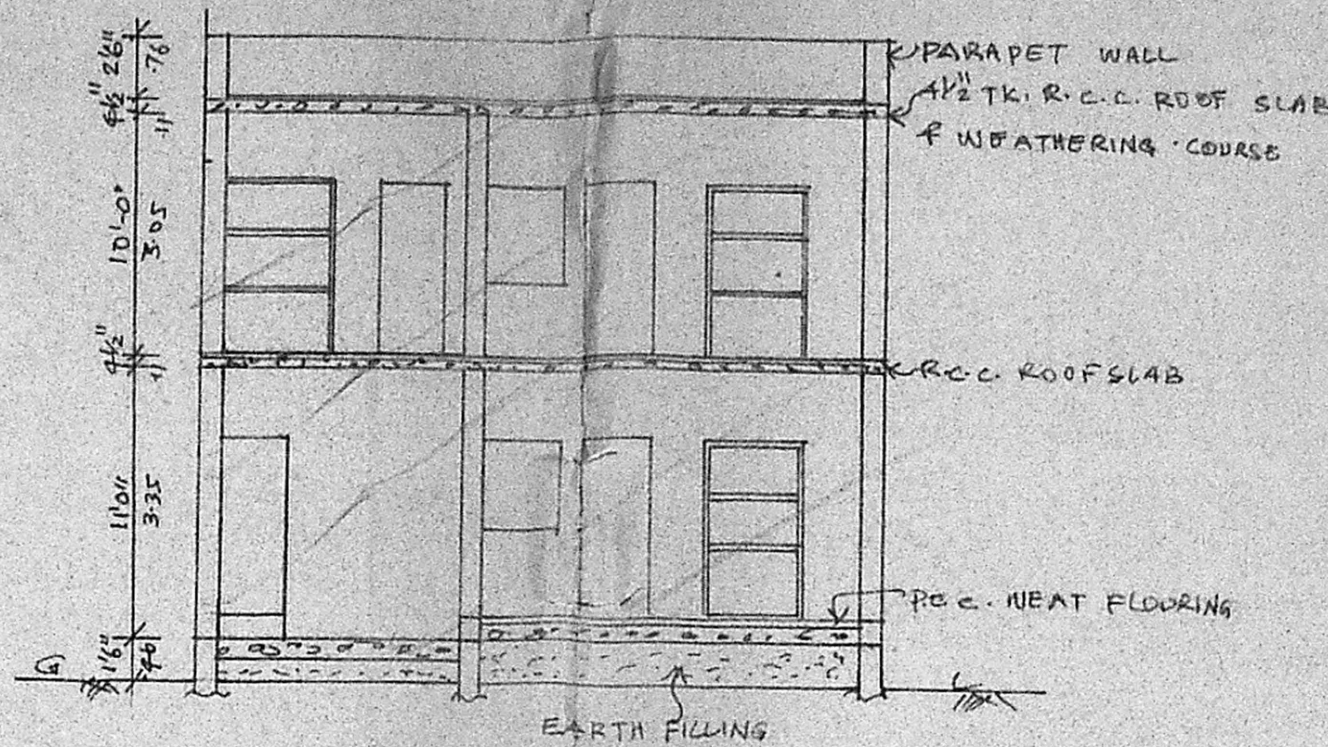

SECTION ON AB

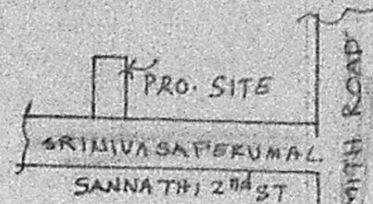

SCHEDULE OF JOINERIES

D = DOOR	3'-3" x 7'-0"	1.00 x 2.13
D1 = DOOR	3'-0" x 7'-0"	0.91 x 2.13
D2 = DOOR	2'-6" x 7'-0"	0.76 x 2.13
W = WINDOW	3'-6" x 4'-8"	1.06 x 1.37
W1 = WINDOW	4'-0" x 4'-6"	1.22 x 1.37
W2 = WINDOW	3'-0" x 2'-0"	0.91 x 0.91
D/V = DOOR/VENT	2'-6" x 8'-0"	0.76 x 2.44
RS = ROLLING SHUTTER	4'-3" x 7'-0"	1.18 x 2.13
RS1 = ROLLING SHUTTER	3'-3" x 8'-0"	0.91 x 2.44
V = VENTILATOR	2'-0" x 1'-0"	0.61 x 0.91
G = GRILL		

COLOUR INDEX

EXISTING	
ROADS	
SITE BOUNDARY	

AREA DETAILS

PLOT AREA	1092 SFT 101M ²
PLINTH AREA GROUND	992 SFT 92M ²
FIRST FLOOR	1012 SFT 94M ²
HEAD ROOM	110 SFT 10.2M ²

PLAN SHOWING THE REGULARISATION OF THE EXISTING BUILDING AT NO. 4, OLD NO. 8/21, SRINIVASAPERUMAL SANNATHI SECOND STREET, RAYAPETTAH, MADRAS-14 RS No Old 3433 New 98/36. FOR Tmt. CV. LATHA. SCALE 1"=8'-0" (1:100)

Exg Approved no. BPA No. 68/88 27-6-88

OWNER C.V. Latha.

Mohan Rao, D.S.S.
 LICENSED SURVEYOR
 Corporation of Madras
 REG No 14
 AMBATTUR TOWN SHIP
 ALANDUR SURVEYOR
 Consulting Engineer & Contractor
 Office: 15, Madley Road
 MAGAR, MADRAS-600 007

APPROVED
 SUBJECT TO THE CONDITIONS IN THIS OFFICE LETTER.
 NO. A2/14069/91
 FOR MEMBER SECRETARY
 MADRAS METROPOLITAN
 DEVELOPMENT AUTHORITY
 BE MADRAS - 600 008.

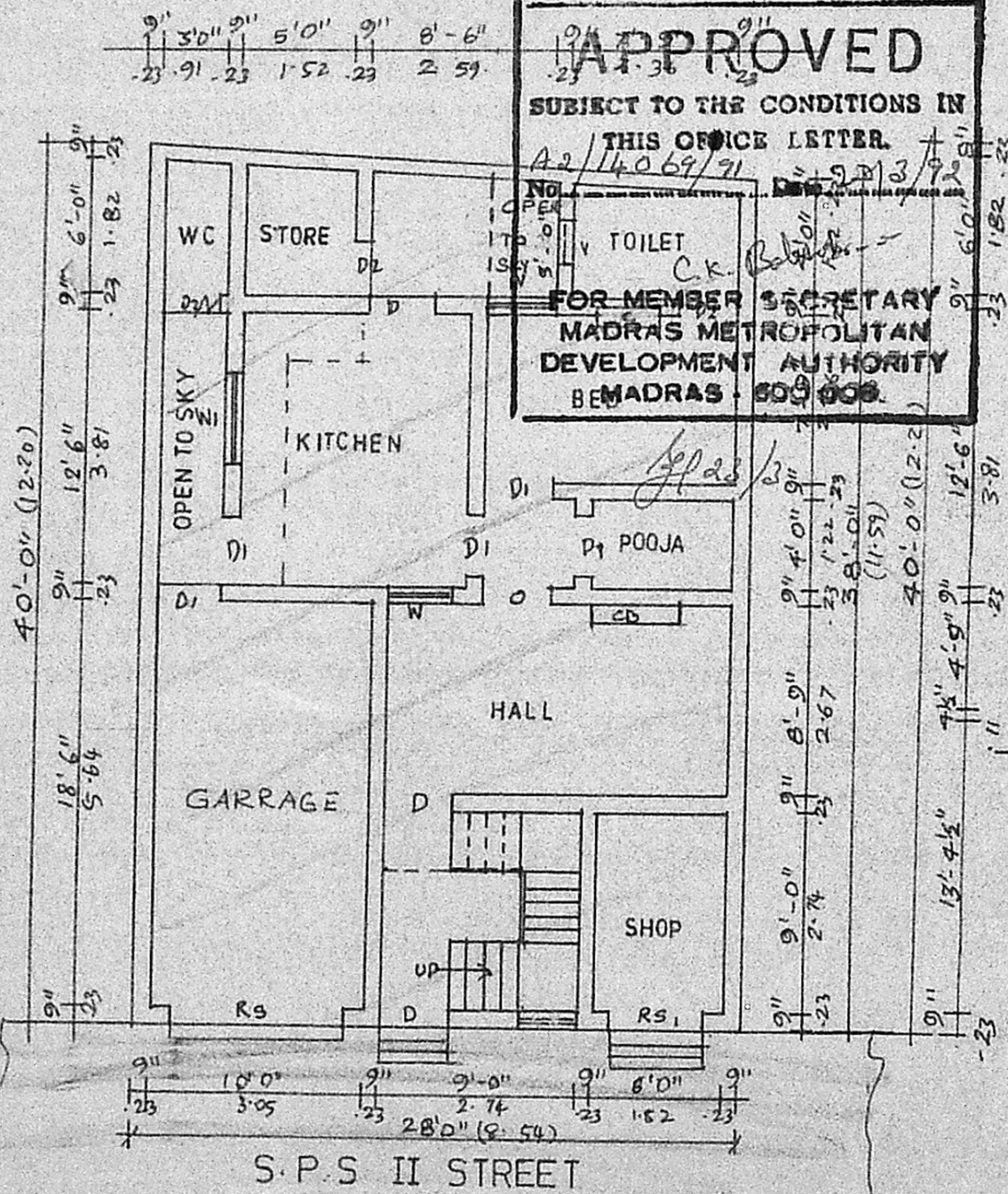

GROUND FLOOR PLAN

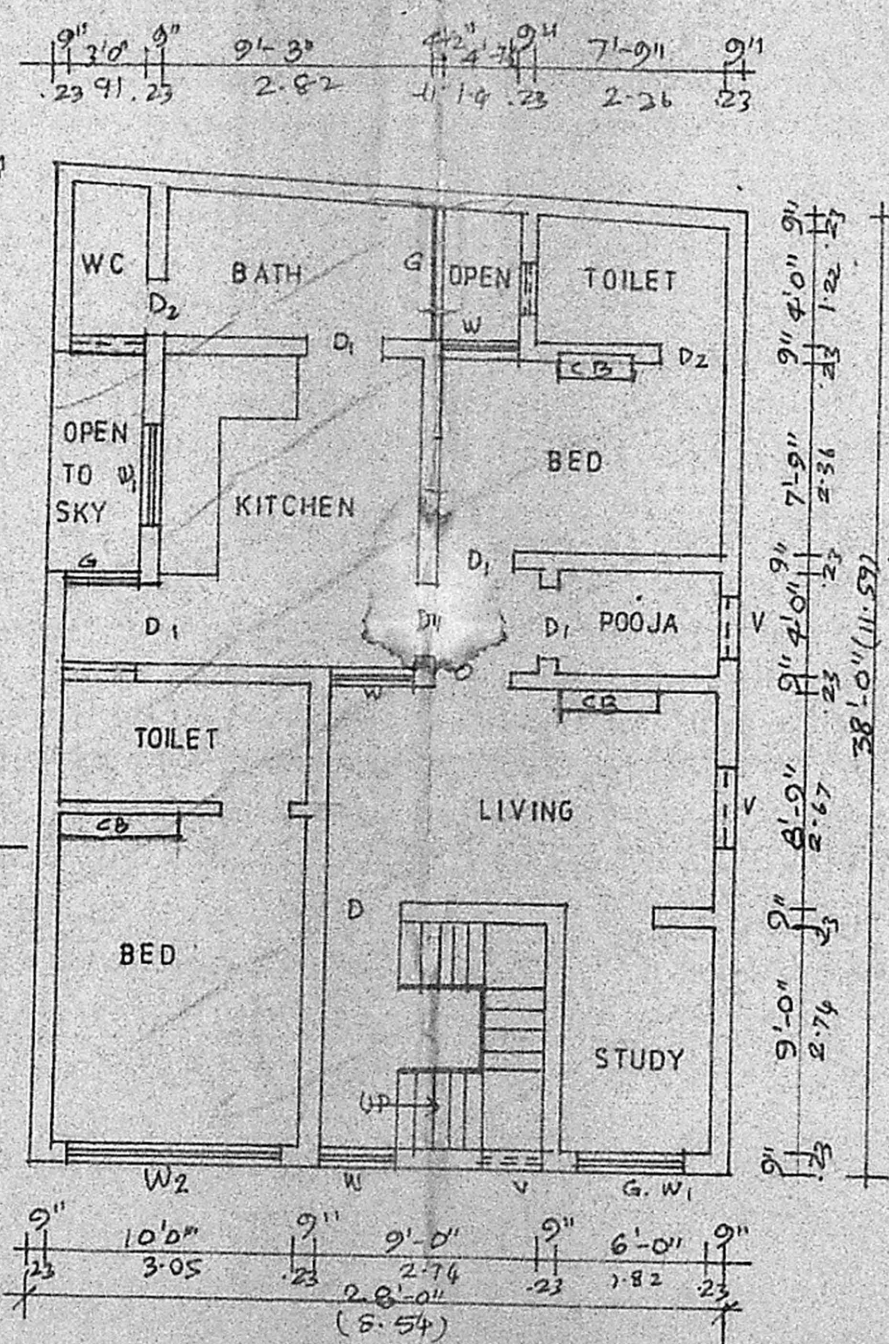

FIRST FLOOR PLAN

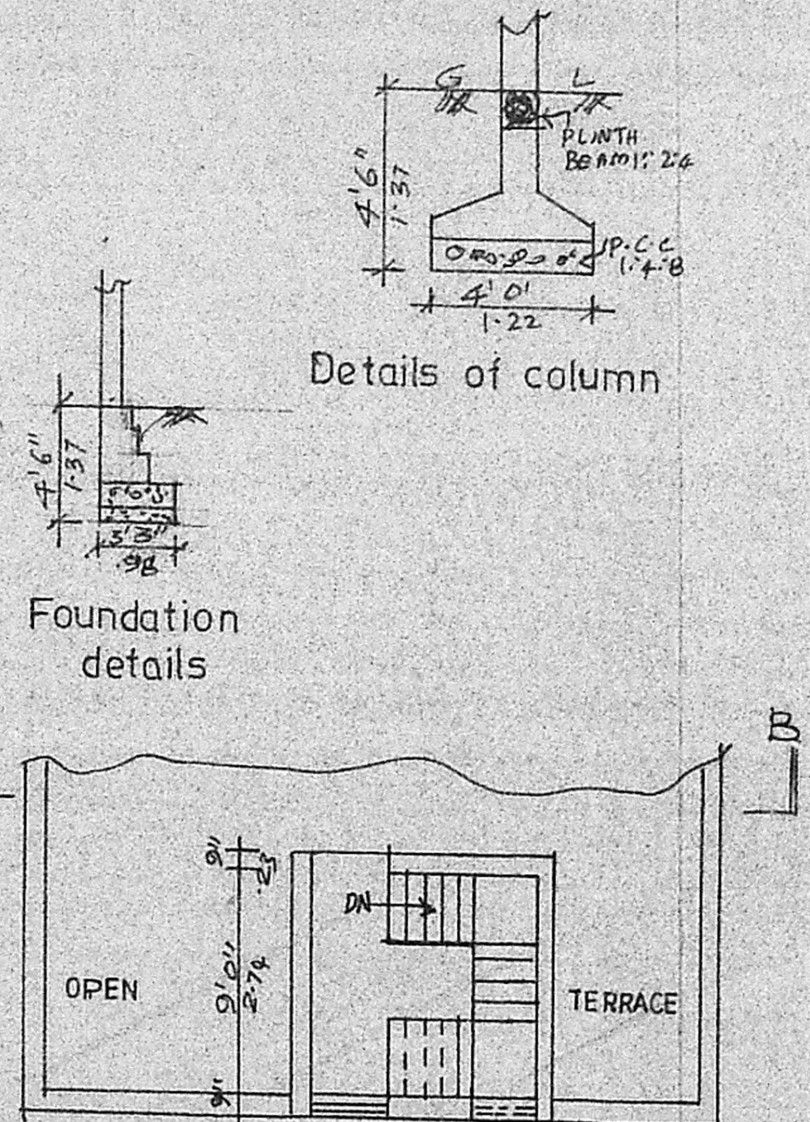

HEAD ROOM PLAN

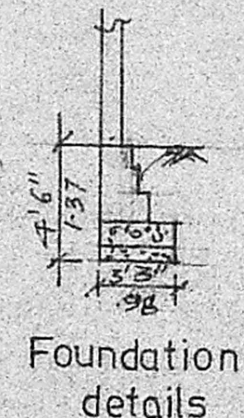
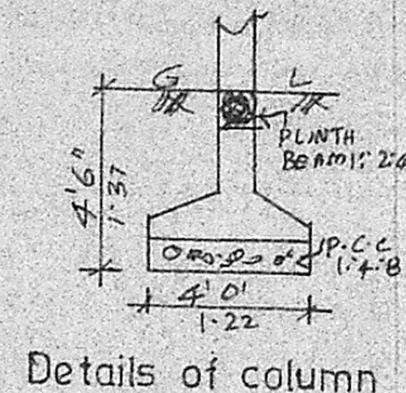

C.V. Latha